Bhakti Facility Management Services Private Limited

Bhakti Facility Management Services Private Limited

BFMS

About us

Welcome to Bhakti Facility Management Services Pvt. Ltd.

Bhakti Facility Management Services Pvt. Ltd. is an ISO 9001:2015, certified company founded by Mr. Bhau Sawant (Ex- Army) a hard core professional with over 15 years of experience. He is supported by a team of professionals drawn from the best of industries. BFMS Pvt. Ltd. has set the highest standards of quality and integrity in providing total facilities and solutions to its clients. It has a service reputation for uncompromising professionalism in every endeavour which has been earned day in and day out serving our clients and meriting their trust.

The company has fashioned a top-notch and prominent core of workers who understand and disentangle various tribulations for the industry. Always aspiring to keep the clients' requirements at the top of the agenda and irrespective of all the constraints, BFMS is proud to state that it has lived up to its commitments by maintaining relationships for more than a decade with its esteemed clients. Today, BFMS stands proudly tall by further diversifying its business.

A trusted leader in integrated facilities management services, we are committed to improving the quality of life for our clients, consumers, and employees while driving initiatives that promote diversity, equity, inclusion, and environmental sustainability.

Mission & Vision

Our mission is to maximize customer satisfaction whilst improving the standards of performance in Facilities management services by offering turnkey solutions to our clients in the area of facility management services.
To provide quality services with skilled and proud workforce.

We envision achieving our mission through focused and transparent approach towards every service area through perfect planning and execution, employing latest and modern methods, flexible and cost effective solutions.
To create value to customers, company & workforce

CORE VALUES

GOALS

PROVIDES DIRECTION, FOCUS AND MEASURABLE STEPS FOR BEST BUSINESS SUCCESS

UNITY

STRENGTHENS ORGNIZATION CULTURE AND PROMOTES A ORGANIZED WORKING ENVIRONMENT

INNOVATION

ESTABLISHES CREDIBILITY, TRUST ANDMAINTAINS ETHCAL BUSINESS PRACTICES

TEAMWORK

ENHANCES PRODUCTIVITY AND FOSTERS DIVERSE AND USEFULL SKILL UTILIZATION

QUALITY

PROVIDE A DIRECTION FOCUS ABD NESUABLE

UNITY

We trust each other and believe in creating equality, inclusion and a sense of belonging for all – a culture where everyone can be their authentic selves.

That includes building diverse talent and teams, creating space for collaboration, as well as leaning on and learning from one another. We know that when we act together, we deliver a better experience for our customers and their communities. Only together and united, can we deliver on our purpose.

HONESTY

Our honesty is non-negotiable. We respect our customers, our colleagues and our company.

We have a proud heritage of fairness, equality and inclusion. Every day, we strive to create a culture of open communication and collaboration, where differences and individual contributions are respected and celebrated.

Integrated Facility Management Services

Bhakti Facility Management Services in providing a bundled solution of services tailored to the specific needs of its diverse clientele. The company's extensive portfolio includes:

Healthcare Facilities Management: Ensuring clean, safe, and efficient hospital environments, Bhakti 's services range from sanitation to technical maintenance, crucial for patient care and operational efficiency.

Educational Institutions: From primary schools to universities, Bhakti offers services that ensure a conducive learning environment through effective cleaning, maintenance, and security solutions.

Cooperate Sector : Catering to state government entities, municipal bodies, and other government offices, Bhakti supports the smooth operation of public services with specialized facilities management.

Retail Sector: Providing integrated services to retail spaces, including malls and standalone stores, Bhakti enhances the shopping experience by maintaining clean, secure, and well-managed environments.

SOFT SERVICES

We understand how crucial it is to maintain an entire property. Hence, with our well-trained staff and expert supervisors, we take care of a host of soft services required for maintaining an entire property. We implement fast and advanced methods to provide you with the desired results.

- HOUSEKEEPING
- LIFT MARSHAL
- VALET PARKING
- DRIVERS
- LAUNDRY SERVICE
- OFFICE BOY
- SUPPORT STAFF
- PANTRY SERVICES
- PATIENT CARE
- FACADE CLEANING
- CHAIR, SOFA & CARPET SHAMPOOING
- GARDEN MAINTAINERS & HORTICULTURE
- GUESTHOUSE MANAGEMENT
- FLOOR CARE POLISHING, SCRUBBING BUFFING
- PROJECT CLEANING
- FLAT CLEANING
- CLUB ATTENDANT
- PARKING MANAGEMENT

HARD SERVICES

Hard services require professionals who are well-equipped with the current technologies and practice. Right from plumbing to carpentry to water management is a tedious task. Hence, we take this responsibility off your shoulders. At Bhakti Facility Management Services, we offer a complete bouquet of integrated services to various industries pan India.

- ELECTRICIAN
- PLUMBER
- OVERHEAD TANK & SUMP CLEANING
- CARPENTER
- BUILDING MANAGEMENT
- FACADE CLEANING
- BMS OPERATION

GOALS

Regional expansion in the field of Hospitality & Facility Management and develop a strong base of key customers. To build good reputation in the field of Hospitality, Facility Management and become a key player in the industry.

SECTORS: Pioneering Solutions across Diverse Industries

Banking and Financial Services: Tailored, Security Facility Management in high-security financial hubs.

- **Hospitals and Healthcare**: Specialised Facility Management with eco-conscious Patient care, Housekeeping, Waste Disposal ensuring standardised healthcare environment.
- **Education:** Creating safe, clean and green campuses for private and government schools, colleges and hostels through infrastructure upkeep and eco-friendly services.
- **Industrial Sector**: Boosting uptime and productivity through integrated, compliance driven and eco-friendly facility management for Manufacturing & Industrial setup.
- **Cooperate Sectors**: Partnering with Government offices & Municipal bodies to deliver uninterrupted manpower deployment and safety management services.
- **Retail and Commercial Spaces:** Supporting Malls and retail chains with hygiene and maintenance services that prioritize customer experience and sustainability.
- **Other Sectors:** IT/ITES, Hospitality, Real Estate, Automobile, Spiritual Centres, Media and Entertainment benefits from BFMS scalable, customised service solutions.

MANPOWER

➢ A STRONG TEAM IS THE GREATEST ASSET TO AN ORGANIZATION

We have an extensive staff of 800plus, who are well trained through our training programme. The success of an organization is determined a lot from its employees or the people who represent it. Hence, we invest our time and knowledge in making sure that our employees are well-trained by providing them with suitable training. Our staff is well groomed on duty and well equipped with knowledge in their area. We take special measures to do a thorough background check such as residence and identity, experience and other given references before we take them on board.

➢ PROMPT RELIEVER / REPLACEMENT PROVIDED

We pledge to cater to our clients with the best of our services and hence refrain from comprising on anything. In case of an absentee, we are quick to send a replacement to our clients and prevent any kind of mismanagement.

MANPOWER

➢ TECHNOLOGY

UPDATED TECHNOLOGY IS THE KEY TO DESIRED RESULTS

Products and technologies used to reflect in the quality of every service. We are equipped with state-of-the-art machinery and technology that is at par with international standards. The chemicals that we use for cleaning are of superior quality and hence, give the best results. We don't compromise on any aspect of quality and that has helped us build a strong client base in the past 10 years.

TRAINING & DEVELOPMENT

- **INTRODUCTION: - Every new employee is asked to attend this programme wherein they are introduced to each and every detail of their job profile. We take them through the work pattern and the guidelines.**

- **MODULE TRAINING OF HOUSEKEEPING STAFF**

MODULE 1

- Frontline Orientation
- Grooming
- Punctuality
- Hygiene
- Basic Etiquette
- Body Language
- Do's & Don’ts
- Material & Usage
- Taski Product

MODULE 2

- Dry Mopping
- Wet Mopping
- Wooden Flooring

MODULE 3

- Glass cleaning
- Cleaning of Cafeteria Table
- Usage of wringer trolley

MODULE 4

- Washroom Deep Cleaning
- Carpet Cleaning
- Safety And Machine Maintenance

MODULE 5

- Workstation Cleaning
- Cabin/Office Cleaning
- Conference Room /Meeting Room
- Training Room Cleaning

TRAINING & DEVELOPMENT

- **ON-JOB TRAINING :** After the process training, new employees are given on-job training by experts and supervisors. This gives them hands-on experience on the latest technology, cleaning methods and operation of different machines and instant feedback on errors.

- **SAFETY MEASURES :** Safety is of utmost importance at Bhakti Facility Management Services. We take the required safety measures to make sure that products and machinery is used responsibly. Stepwise, employees are educated and trained for the use of every product and technology. Safety, Accuracy and Professional stands at the forefront of **Bhakti Facility Management Services Pvt. Ltd.**

GROWTH BEGINS WITH LEARNING TOGETHER, THEY RISE

At **Bhakti Facility Management Services Pvt Ltd**, we firmly believed that constant learnings the key to success. And hence, we train our staff thoroughly for each and every work challenge. We also are of the belief that an employee's personal growth can lead to the company's growth and we leave no stone un turned in providing the best of training to each of our employees. According to their background and skills set, we develop training programmes. Our training modules are designed by experts from the field. After screening them, we decide the kind of training they require.

MAKING WAY FOR A HEALTHY AND CLEAN WORK PLACE:

Bhakti Facility Management Services Private Limited
BFMS

❖ **MACHINERY CLEANING**

- Single Disk Machine
- Vacuum Machine (Wet & Dry)
- Jet Pressure machine
- Floor scrubbing machine (Manual & Automatic)
- Auto Scrubber

CLIENT LIST

FIRE SUPPRESSION SYSTEMS

A business profile for a fire fighting and security services

Company Vision :

- **Company Name**: Bhakti Facility Services Pvt Ltd
- **Mission Statement**: A concise statement focusing on protecting life, property, and assets through proactive fire prevention and advanced security integration.
- **Vision**: To be the most trusted and innovative provider of integrated fire and security solutions in the target region/industry.
- **Core Competencies**: Highlight key strengths such as regulatory compliance expertise, 24/7 emergency response, integrated technology solutions, and highly trained personnel.

FIRE SUPPRESSION SYSTEMS

- **Comprehensive Service Offerings:**

Outline the full scope of services, often divided into Fire Protection and Security Solutions.

- **Fire Protection Services:**

Consultation & Risk Assessment: Detailed fire hazard analysis, fire safety audits, and compliance consulting (local and international codes).

Engineered

Pre-Engineered

System Design & Installation

➢ Active Fire Systems

- ❖ Fire alarm and detection systems (conventional, addressable, aspiration—VESDA),
- ❖ Automatic sprinkler systems (wet/dry riser, deluge),
- ❖ Fire suppression systems (FM-200, Novac, CO_2, foam).

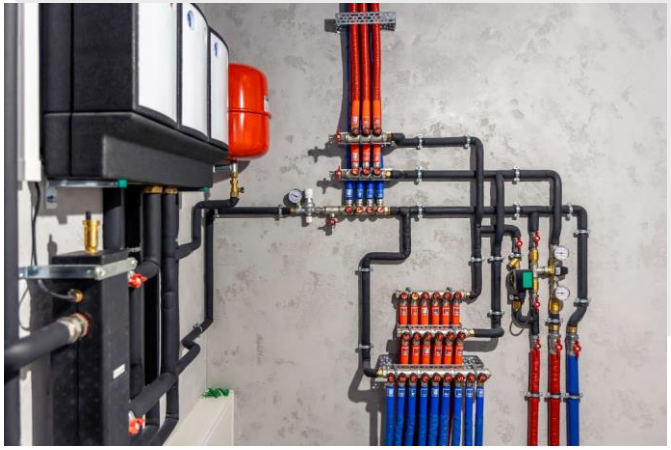

➢ Passive Fire Systems

Fire proofing, fire stopping, fire-rated doors and walls,

and compartmentation surveys.

➢ Maintenance & Servicing

Annual Maintenance Contracts (AMC), regular inspections, testing, certification, and refilling of fire extinguishers and systems.

- ❖ **Training** : Fire safety training, fire warden certification, and evacuation drill management.

Security Services

- **Electronic Security Systems (ESS):**

  - **CCTV Surveillance:**

    Installation and monitoring of IP and analogy cameras, video analytics, and network video recorders (NVRs).

  - **Access Control : Biometric, card-based, and keypad systems for managing entry/exit points.**
  - **Intruder Alarm Systems : Perimeter protection, motion detection, and central monitoring services.**
  - **Integrated Security Management : Combining fire detection, access control, and CCTV into a single, unified platform.**
  - **Security Guarding & Patrols : (If offered) Provision of trained security personnel for corporate, commercial, and residential properties.**

🎯 Target Market & Clients

Clearly define the industries and types of clients your business serves.

- **Commercial Sector** : High-rise office buildings, retail spaces, shopping malls, hotels, and educational institutions.
- **Industrial Sector** : Manufacturing plants, warehouses, data centres, oil & gas facilities, and power generation units.
- **Residential Sector :** Luxury apartments, housing societies, and private residences.
- **Government & Public Sector :** Hospitals, municipal buildings, and infrastructure projects.

Competitive Advantage

Articulate what makes your company stand out from the competition

- **Integrated Solutions** : Emphasis on offering a single-source solution for both fire and security needs, simplifying management for the client .
- **Technical Expertise**: A team of certified, highly-skilled engineers and technicians with deep knowledge of current safety standards and emerging technologies.
- **Regulatory Compliance**: Guaranteed adherence to all relevant local and international safety standards and building codes (e.g., NFPA, ISO, local fire department mandates).
- **24/7/365 Support**: Dedicated monitoring and rapid response services for all installed systems.
- **Quality Commitment:** Use of only certified, high-quality, and reliable equipment from leading global manufacturers.

🤝 Next Steps

- **Call to Action**: Invite potential clients to schedule a complimentary site survey and risk assessment.
- **Contact Information:** Full details for sales, support, and emergency services.

Company Profile: Interior Decoration and Fit-Out Service

➢ Professional & Reliable :

- "Precision Support for Flawless Interiors"
- "Your Fit-Out Partner from Concept to Completion"
- "Behind Every Beautiful Space Is Solid Support"

➢ Project-Focused & Efficient :

- "Streamlining Fit-Outs, One Detail at a Time"
- "Support That Builds Better Interiors"
- "From Plans to Perfection — We've Got Your Back"

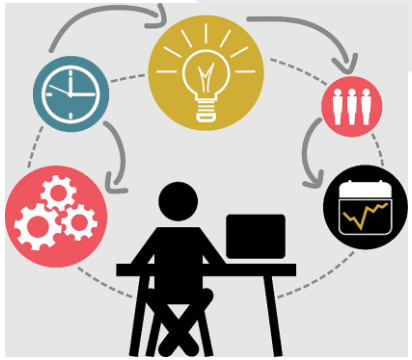

➢ Transformative & Creative :

- "Empowering Spaces to Come Alive"
- "Support That Shapes Stunning Interiors"
- "Turning Fit-Out Challenges into Seamless Solutions"

Company Profile: Interior Decoration and Fit-Out Service

- **Brief Overview:**
  - Design, decoration, and full fit-out/turnkey projects (e.g., focus on sustainability, luxury, commercial, residential, etc.)
- **Vision, Mission, and Core Values**
  - **Vision:**
  - **Reliability:** Ensuring consistent, high-quality support throughout the fit-out lifecycle.
  - **Collaboration:** Acting as a trusted partner to architects, designers, and project managers.
  - **Efficiency:** Streamlining processes to reduce delays and optimize resource use.
  - **Innovation:** Adopting modern tools and techniques to enhance outcomes.
  - **Sustainability**: Supporting eco-conscious practices and materials wherever possible.
- **Mission:**

"To transform client dreams into functional, aesthetically pleasing, and high-quality built environments through transparent and expert project execution".

Services Offered

Service Category | Key Offerings

- Interior Design & Space Planning
- Conceptual Design, 2D/3D Renderings, Layout Optimization, Mood Boards, Furniture Layout.

Interior Decoration

- Furniture & Fixture Selection, Colour Palette Consulting, Lighting Design, Custom Artwork & Décor.

Fit-Out & Execution (Turnkey Solutions)

- Project Management, Civil Works (portioning, false ceilings), MEP (Mechanical, Electrical, Plumbing), HVAC, Flooring, Wall Finishes, Custom Joinery & Carpentry, Site Supervision.
- (Specialized Services Residential (Villas, Apartments), Commercial (Offices, Retail, F&B), Hospitality (Hotels), Sustainability/LEED Consulting.)

Approach & Methodology

Inquiry & Briefing: Initial consultation, understanding client needs and budget.

- **Design & Development: Conceptual design, client review, final design approval.**
- **Execution & Fit-Out: Procurement, site management, quality control.**
- **Handover & Aftercare: Final inspection, client sign-off, warranty.**
- **Team Composition: Mention that you have qualified Architects, Interior Designers, Engineers, and skilled tradespeople.**

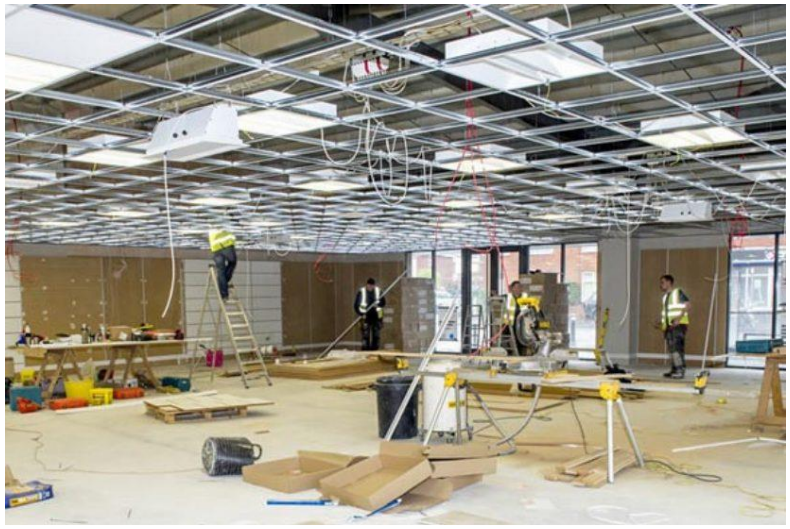

Pest Control and Pest Management Services

Overview

Bhakti Facility Management Services Pvt Ltd is a leading provider of pest control and pest management solutions, committed to protecting homes, businesses, and public spaces from unwanted pests. With a focus on safety, sustainability, and customer satisfaction, we deliver effective and eco-friendly pest control services across Pan India.

Services Offered

- **Residential Pest Control:** Termite, cockroach, rodent, ant, and bedbug treatments
- **Commercial Pest Management**: Customized plans for offices, restaurants, warehouses, and retail spaces
- **Industrial Pest Solutions**: Integrated pest management (IPM) for factories and manufacturing units
- **Fumigation Services**: For cargo, containers, and storage facilities
- **Sanitization & Disinfection**: Post-infestation cleaning and microbial control
- **Annual Maintenance Contracts (AMC):** Scheduled inspections and treatments

PEST MANAGEMENT

Hygiene and pest free surrounding top our priority at Bhakti Facility Management Services. We believe that a clean environment is crucial for the smooth functioning of company as well as its people. Our pest management team is highly trained in integrated pest management (IPM) techniques. IPM is an effective and environmentally sensitive approach to pest management. We strictly follow the MSDS (Material Safety Data Sheet) for each and every services.

Our services are as mentioned below :

- **FUMIGATION (SPRAY SERVICES)**
- **FOGGING**
- **ANTI TERMITES**
- **RODENT CONTROL**

Our Approach

- **Integrated Pest Management (IPM):** Combining biological, mechanical, and chemical methods
- **Eco-Friendly Products**: Safe for children, pets, and the environment
- **Certified Technicians**: Trained professionals with expertise in pest biology and control techniques
- **Customer-Centric Service**: Transparent pricing, timely service, and guaranteed results

Why Choose Us?

- Over [X] years of industry experience
- Government-approved and ISO-certified
- 24/7 emergency response
- Customized treatment plans
- 100% satisfaction guarantee

Legal & Compliance

- Licensed by [Local Health or Environmental Authority]
- Adherence to [Applicable Safety and Environmental Regulations]
- Insurance coverage for all services

PEST CONTROL SERVICES

Bhakti Facility Management Services Private Limited

BFMS

CERTIFICATE NO:
DIPP225243

Government of India
Ministry of Commerce & Industry
Department for Promotion of Industry and Internal Trade

DPIIT #startupindia

CERTIFICATE OF RECOGNITION

*This is to certify that **BHAKTI FACILITY MANAGEMENT SERVICES PRIVATE LIMITED** incorporated as a **Private Limited Company** on **28-07-2025**, is recognized as a startup by the Department for Promotion of Industry and Internal Trade. The startup is working in 'Travel & Tourism' Industry and 'Facility Management' sector as self-certified by them.*

This certificate shall only be valid for the Entity up to **Ten** years from the date of its incorporation only if its turnover for any of the financial years has not extended ₹ **100 Cr.**

11-10-2025
DATE OF ISSUE

Scan to Verify

27-07-2035
VALID UPTO

Search Result based on GSTIN/UIN : 27AANCB7867L1ZS

Legal Name of Business	Trade Name	Effective Date of registration
BHAKTI FACILITY MANAGEMENT SERVICES PRIVATE LIMITED	BHAKTI FACILITY MANAGEMENT SERVICES PRIVATE LIMITED	06/10/2025
Constitution of Business	**GSTIN / UIN Status**	**Taxpayer Type**
Private Limited Company	Active	Regular
Administrative Office	**Other Office**	**Principal Place of Business**
(JURISDICTION - CENTER) State - CBIC Zone - MUMBAI Commissionerate - NAVI MUMBAI Division - DIVISION II Range - RANGE-I	(JURISDICTION - STATE) State - Maharashtra Zone - MUMBAI_NORTH_EAST Division - MULUND Charge - BHANDUP-WEST_701	8th Floor, A/804, Ranjana Heights, Nardas Nagar, Near Pragati School, Bhandup West, Mumbai, Mumbai Suburban, Maharashtra, 400078
Whether Aadhaar Authenticated?	**Whether e-KYC Verified?**	**Additional Trade Name**
Yes (On 06/10/2025)	Not Applicable	View

सत्यमेव जयते

GOVERNMENT OF INDIA
MINISTRY OF CORPORATE AFFAIRS

Central Registration Centre

Certificate of Incorporation

[Pursuant to sub-section (2) of section 7 and sub-section (1) of section 8 of the Companies Act, 2013 (18 of 2013) and rule 18 of the Companies (Incorporation) Rules, 2014]

I hereby certify that BHAKTI FACILITY MANAGEMENT SERVICES PRIVATE LIMITED is incorporated on this TWENTY EIGHTH day of JULY TWO THOUSAND TWENTY FIVE under the Companies Act, 2013 (18 of 2013) and that the company is Company limited by shares

The Corporate Identity Number of the company is **U96908MH2025PTC453272**

The Permanent Account Number (PAN) of the company is **AANCB7867L***

The Tax Deduction and Collection Account Number (TAN) of the company is **MUMB38417B***

Given under my hand at Manesar this TWENTY EIGHTH day of JULY TWO THOUSAND TWENTY FIVE

Signature Not Verified
Digitally signed by
DS MINISTRY OF CORPORATE
AFFAIRS , CRC MANESAR 2
Date: 2025.07.28 14:49:30 IST

Poonam Sharma

Assistant Registrar of Companies/ Deputy Registrar of Companies/ Registrar of Companies

For and on behalf of the Jurisdictional Registrar of Companies

Registrar of Companies

Central Registration Centre

Disclaimer: This certificate only evidences incorporation of the company on the basis of documents and declarations of the applicant(s). This certificate is neither a license nor permission to conduct business or solicit deposits or funds from public. Permission of sector regulator is necessary wherever required. Registration status and other details of the company can be verified on mca.gov.in

Mailing Address as per record available in Registrar of Companies office:

BHAKTI FACILITY MANAGEMENT SERVICES PRIVATE LIMITED

85 804A Wing, Ranjana Heights, Mumbai, Mumbai, Mumbai- 400078, Maharashtra

*as issued by Income tax Department

UDYAM REGISTRATION CERTIFICATE

UDYAM REGISTRATION NUMBER UDYAM-MH-18-0486131

NAME OF ENTERPRISE BHAKTI FACILITY MANAGEMENT SERVICES PRIVATE LIMITED

TYPE OF ENTERPRISE *

SNo.	Classification Year	Enterprise Type	Classification Date
1	2025-26	Micro	15/10/2025

MAJOR ACTIVITY SERVICES

SOCIAL CATEGORY OF ENTREPRENEUR GENERAL

NAME OF UNIT(S)

S.No.	Name of Unit(s)
1	BHAKTI FACILITY MANAGEMENT SERVICES PRIVATE LIMITED

OFFICAL ADDRESS OF ENTERPRISE

Flat/Door/Block No.	17th Flr	Name of Premises/ Building	The Gateway Premises
Village/Town	Mumbai	Block	1718
Road/Street/Lane	Mulund Goregaon Link Road	City	Mumbai
State	MAHARASHTRA	District	MUMBAI SUBURBAN , Pin 400080
Mobile	9320404066	Email:	bhau.sawant@bfmspl.in

DATE OF INCORPORATION / REGISTRATION OF ENTERPRISE 28/07/2025

DATE OF COMMENCEMENT OF PRODUCTION/BUSINESS

NATIONAL INDUSTRY CLASSIFICATION CODE(S)

SNo.	NIC 2 Digit	NIC 4 Digit	NIC 5 Digit	Activity
1	81 - Services to buildings and landscape activities	8110 - Combined facilities support activities	81100 - Combined facilities support activities	Services

DATE OF UDYAM REGISTRATION 15/10/2025

* In case of graduation (upward/reverse) of status of an enterprise, the benefit of the Government Schemes will be availed as per the provisions of Notification No. S.O. 2119(E) dated 26.06.2020 issued by the M/o MSME.

Disclaimer: This is computer generated statement, no signature required. Printed from https://udyamregistration.gov.in & Date of printing:- 15/10/2025

For any assistance, you may contact:

1. District Industries Centre: MUMBAI SUBURBAN (MAHARASHTRA)

2. MSME-DFO: MUMBAI (MAHARASHTRA)

CLIENT LIST

bigbasket
A TATA Enterprise

zepto

Bhakti Facility Management Services Private Limited
BFMS

WAAREE
One with the Sun

REXUS™
Connecting enterprise globally...

HCC

mosaic WELLNESS

CENTRE FOR SIGHT

Blenheim Chalcot

G S Shetty International School

OPEN SECRET®

Madhavbaug™
Multidisciplinary Cardiac Care Clinics & Hospitals

WE3
FORMING VALUE CHAIN

Colliers

PUNEET
URBAN SPACES

SHANKER LOGISTICS

CLIENT LIST

Bhakti Facility Management Services Private Limited
BFMS

हिन्दुस्तान पेट्रोलियम
HP

blinkit

Bisleri

Print STOP

MARUTI SUZUKI

EATFIT

THREPSI SOLUTIONS

PANNEST

DBiND

KANAKIA zen world

Kohinoor Technical Institute
KTI™

Kohinoor Business School
KBS
May you prosper and grow

MAVERICK REALTORS

tcms™

Senghani Creators Pvt. Ltd.
ISO 9001:2015 Certified Company

CONNECT US

HEAD OFFICE

Office no :- 1718 ,17th Floor The Gateway Premises Wadhwa Group , Mulund Goregaon –Link Road , Mulund West Mumbai , Maharashtra -400080

022-68976819

www.bfmspl.in

OFFICES IN INDIA

Our presence is spread across the country.

- Mumbai
- Pune
- Nashik
- Nagpur
- Ahmedabad
- Surat
- Chennai
- Kochi
- Delhi
- Gurgaon
- Goa